D Dorian Scale and Arpeggio

Lower the 3rd & 7th a half step (b3, b7)

Concert Pitch

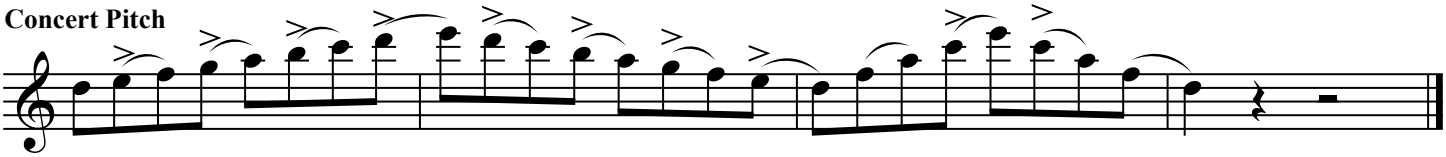

Bb Instruments (Tpt., Clnt., Ten.)

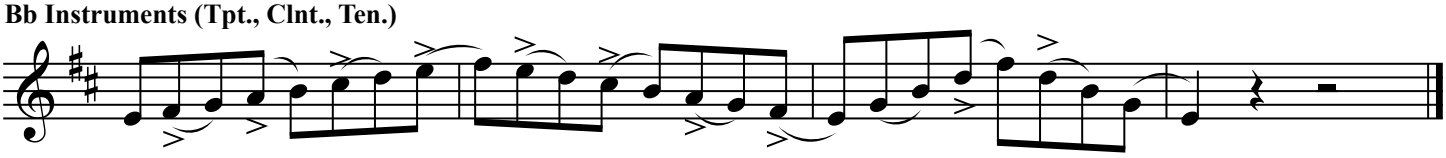

Eb Instruments (Alto & Bari)

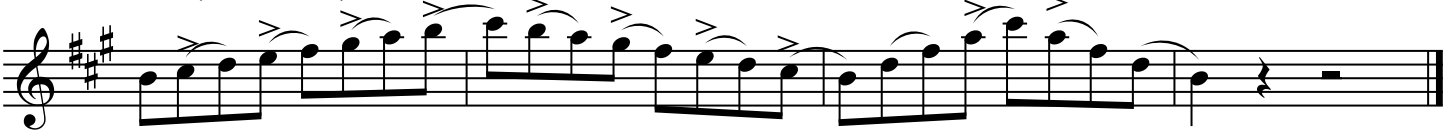
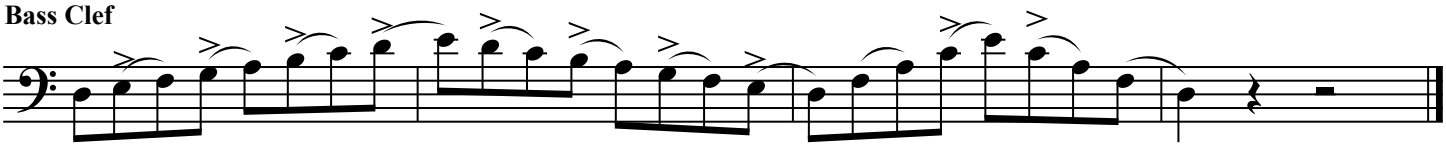
Bass Clef